



Durham Road, Bowburn, DH6 5AT
3 Bed - House - Terraced
£94,950

ROBINSONS
SALES • LETTINGS • AUCTIONS • SURVEYS

No Upper Chain ** Spacious Floor Plan ** Well Presented & Maintained ** Ideal Investment or First Buy ** Popular Location ** Good Local Amenities & Road Links ** Outskirts of Durham ** GCH Via Combination Boiler & Upvc Double Glazing ** Rear Courtyard Garden ** Early Viewing Advised **

The floor plan comprises: entrance hallway, comfortable lounge, dining room, kitchen, rear lobby, bathroom/wc with over bath shower. The first floor has three good sized bedrooms. Outside there is a rear enclosed courtyard garden.

Located in the traditionally popular village of Bowburn, the property has excellent road networks to surrounding areas via the A1(M). Durham City Centre is also just a short distance from the house and within Bowburn itself, there is a local Co-op and other shops/amenities.

Ground Floor

Hallway

Lounge

13'02 x 12'08 (4.01m x 3.86m)

Dining Room

16'11 x 12'07 (5.16m x 3.84m)

Kitchen

11'0 x 5'10 (3.35m x 1.78m)

Rear Lobby

Bathroom/WC

7'02 x 5'09 (2.18m x 1.75m)

First Floor

Bedroom

12'08 x 16'11 (3.86m x 5.16m)

Bedroom

12'07 x 8'03 (3.84m x 2.51m)

Bedroom

9'06 x 8'06 (2.90m x 2.59m)

Tenure - Freehold

Council Tax Band A - Approx. £1469 PA



OUR SERVICES

Mortgage Advice

Conveyancing

Surveys and EPCs

Property Auctions

Lettings and Management

Strategic Marketing Plan

Dedicated Property Manager

Durham Road
Approximate Gross Internal Area
1126 sq ft - 105 sq m

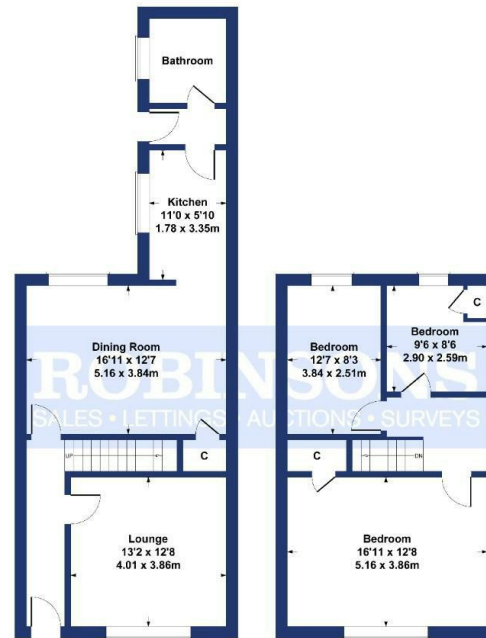

GROUND FLOOR

FIRST FLOOR

SKETCH PLAN FOR ILLUSTRATIVE PURPOSES ONLY
All measurements, walls, doors, windows, fittings and appliances, their sizes and locations, are approximate only. They cannot be regarded as being a representation by the seller, nor their agent.

Produced by Potterplans Ltd. 2022

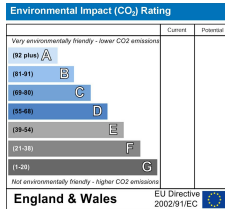
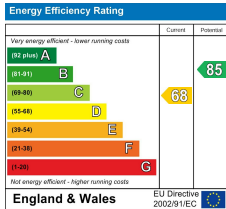

DURHAM

1-3 Old Elvet
DH1 3HL

T: 0191 386 2777 (Sales)

T: 0191 383 9994 (option1) (Lettings)

E: info@robinsonsdurham.co.uk

DURHAM REGIONAL HEAD OFFICE

19A old Elvet
DH1 3HL

T: 0191 383 0777

E: info@robinsonsdurham.co.uk

CHESTER-LE-STREET

45 Front Street
DH3 3BH

T: 0191 387 3000

E: info@robinsonscs.co.uk

BISHOP AUCKLAND

120 Newgate Street
DL14 7EH

T: 01388 458111

E: info@robinsonsbishop.co.uk

CROOK

Royal Corner
DL15 9UA

T: 01388 763477

E: info@robinsonscrook.co.uk

SPENNYMOOR

11 Cheapside
DH16 6QE

T: 01388 420444

E: info@robinsonsspennymoor.co.uk

SEDGEFIELD

3 High Street
TS21 2AU

T: 01740 621777

E: info@robinsonssedgefield.co.uk

Every care has been taken with the preparation of these particulars, but they are for general guidance only and complete accuracy cannot be guaranteed. If there is any point, which is of particular importance please ask or professional verification should be sought. All dimensions are approximate. The mention of fixtures, fittings &/or appliances does not imply they are in full efficient working order. Photographs are provided for general information and it cannot be inferred that any item shown is included in the sale. These particulars do not constitute a contract or part of a contract.

Robinsons can recommend financial services, surveying and conveyancing services to sellers and buyers. Robinsons staff may benefit from referral incentives relating to these services.



ROBINSONS

SALES • LETTINGS • AUCTIONS • SURVEYS

1 Old Elvet, Durham City, Durham, DH1 3HL | Tel: 0191 386 2777 | info@robinsonsdurham.co.uk

www.robinsonsestateagents.co.uk